Manufacture of Artistic Tapestries

Works of Belgian Art.

24, rue de l'Ecuyer
Brussels
Phone 138.15

C-Ross
6/80

In the old days, tapestries were used to decorate cathedrals and rich interiors of palaces.

In modern homes' decoration, tapestry is also playing an important part. A beautiful wall panel, a nice-looking armchair will give to your interior, the old world charm, and that touch of perfection wich cannot be obtained with modern furniture.

Our new catalogue is containing the photos of our best latest creations : Aubusson and needle-point wallpanels, armchairs, benches, etc., etc.

We sincerely hope you will find herein the tapestry or chair you want ; however if you desire any reproduction of tapestry of some museum, we shall be pleased to make it in the desired size and colouring.

Manufacture of Artistic Tapestries,

Brussels.

#65848088
8-4-80
10-20-2004
Td. Cat.
1905
Van Cauter

Remarks.

—

1° All prices have been established as following :

Packing included,
F. O. B. (freight on board) Antwerp.

2° When sending your order, please state if goods must be send insured, and date of delivery.

3° We only accept orders with cash payment; cheques must be made out to the order of

Mr Edmond Van Cauter,
Manufacture of Artistic Tapestries,
Brussels.
Bankers : Société Générale de Belgique,
Brussels.

4° We beg to place ourselves at Your entire disposal for any information You would require in Belgium.

Nº 116

TAPESTRY Nº 119 VASE

H. 49'　　W. 27.5'　　D. 21'

Needlepoint armchair **Louis XIV**

N⁰ 1005

TAPESTRY 5185 / VV.

H. 46.5'   W. 25.5'   D. 21.5'

Needlepoint Armchair **Louis XIII**

N° 20

TAPESTRY N° 8685

H. 38' W. 54' D. 27.5'

Needlepoint Sopha **Louis XV**

N⁰ 1006

TAPESTRY 2052

H. 45' W. 26.5' D 23

Needlepoint Armchair **Louis XIII**

N⁰ 219

TAPESTRY 8725

H. 19.5' W. 19.5' D. 14.5'

Needlepoint Stool **Louis XV**

N⁰ TORSE

TAPESTRY 19

H. 37.5'   W. 22.5'   D. 18'

Needlepoint Armchair **Renaissance Flamande**

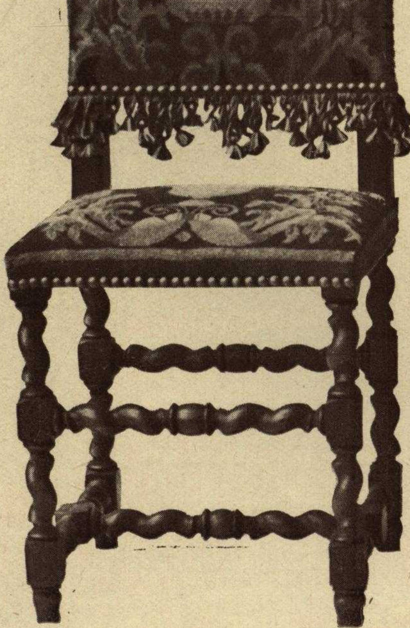

N⁰ TORSE

H. 35.5'   W. 17.5   D. 16.5'

Needlepoint Sidechair **Renaissance Flamande**

N° 78

TAPESTRY 120

H. 44.5' W. 19.5' D. 18.5

Needlepoint Sidechair **Renaissance**

N° 78

TAPESTRY 120

H. 49' W. 24' D. 20

Needlepoint Armchair **Renaissance**

N⁰ 185-1660

« Queen Anne » chair

Needlepoint tapestry.

N⁰ 230/1660

« Queen Anne » stool

Needlepoint tapestry.

N° 184/1659

Chippendale chair, needlepoint tapestry

Nº 184/1659

Chippendale armchair, needlepoint tapestry.

N° 20

COMPLETE SET LOUIS XV

Finest needlepoint tapestry.

Center in « petit point »

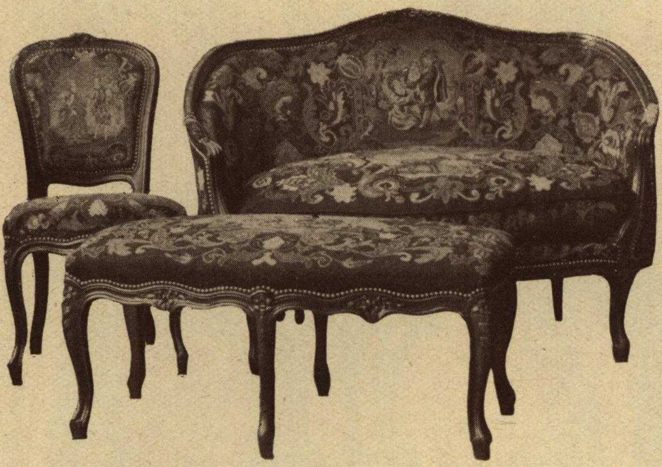

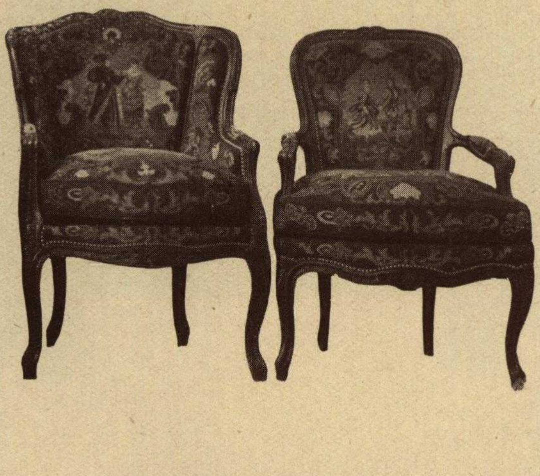

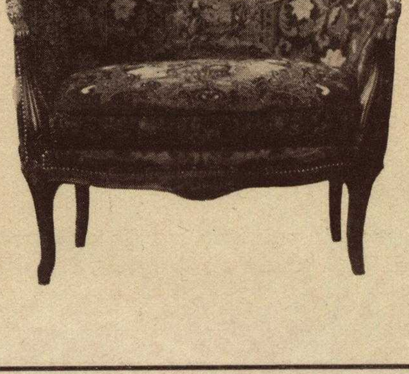

Marquise 23/fine

Louis XVI

Finest Aubusson handwooven work.

Nº 1115

TAPESTRY « VERDURE »

H. 46' W. 81' D. 25.5'

Aubusson Sopha, **Louis XIV.**

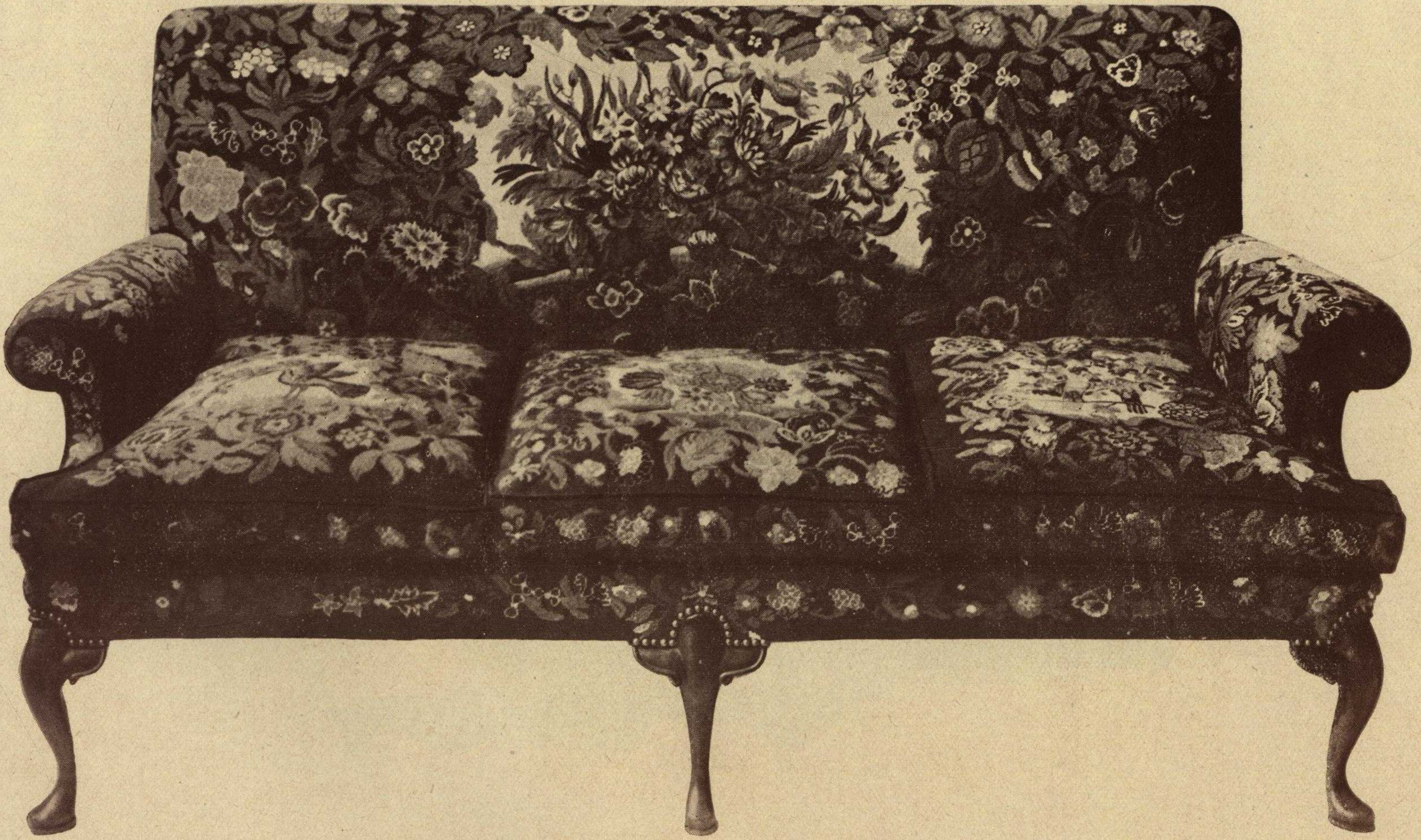

N⁰ 32

Queen Anne sopha, Fine needlepoint tapestry.

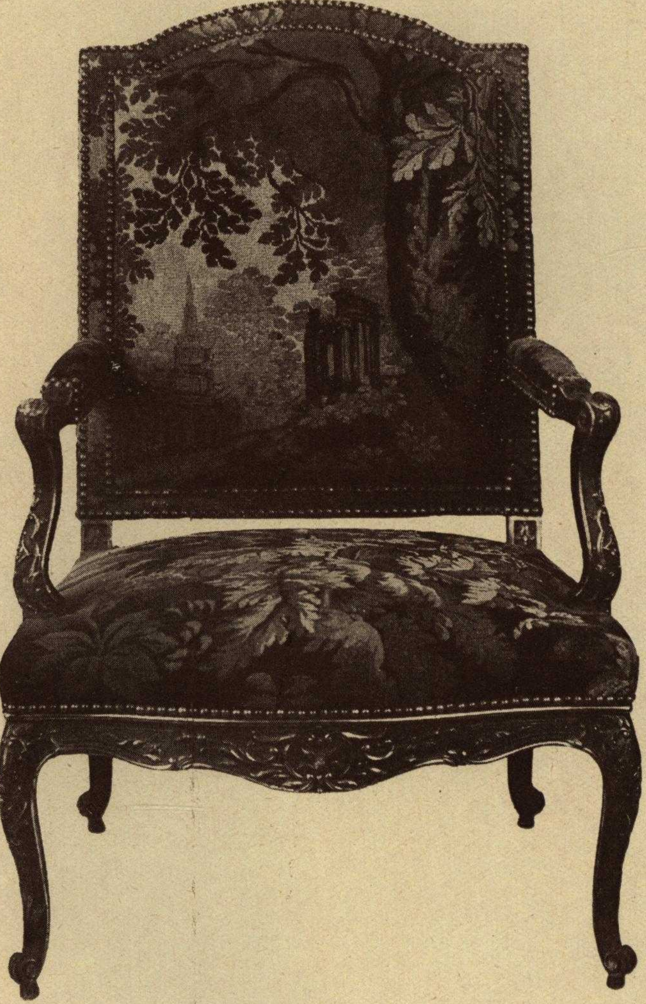

N⁰ 115

TAPESTRY CHATEAU

H. 43' W. 27.5' D. 23.5'

Louis XIV, *Aubusson Armchair*

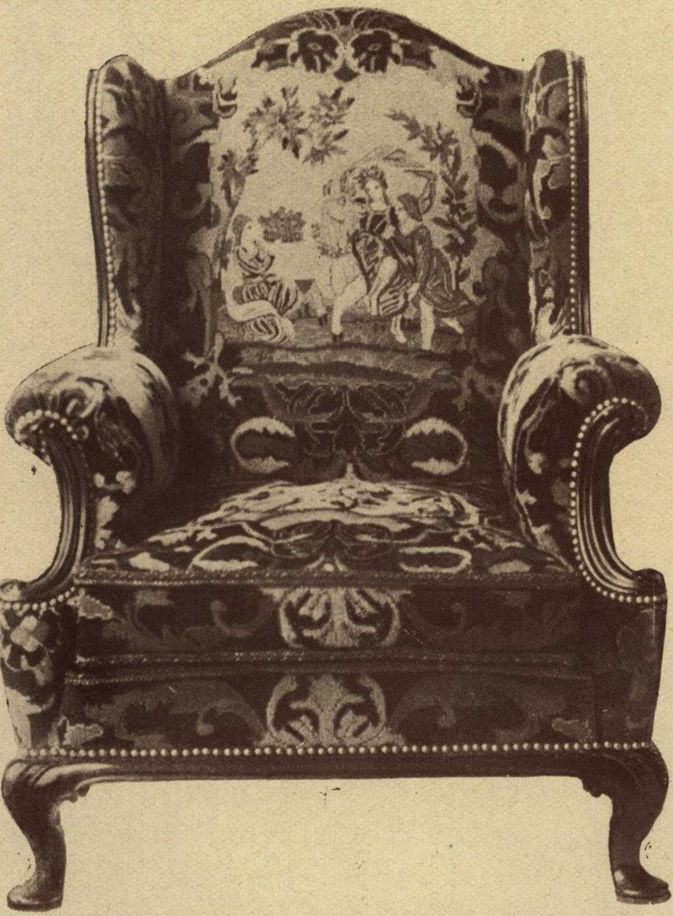

Nº 50

TAPESTRY 1914

H. 37.5' W. 30' D. 27.5

Needlepoint Wingchair, **Queen Anne**

N° 829

TAPESTRY 8791

H. 43' W. 27.5 D 23.5'

Needlepoint Armchair **Louis XIV**

N° 115/B

TAPESTRY 1618

H. 43' W. 27.5' D. 23.5'

Needlepoint Armchair **Louis XIV**

N⁰ 404

TAPESTRY 419

H. 40.5' W. 32 D. 25

Needlepoint Armchair **Louis XV**

N⁰ 1009

TAPESTRY 119

H. 41' W. 27.5' D. 24.5'

Needlepoint Armchair **Louis XIV**

N° 415

TAPESTRY 2420

H. 41.5' W. 26.5 D. 24.5'

Needlepoint Armchair **Louis XV**

N° 644

TAPESTRY N° 8791

H. 39' W. 27' D. 24.5'

Needlepoint Armchair **Louis XIV**

N° 415

TAPESTRY « CHINOIS N° 1 »

H. 45' W. 26 5' D. 23'

Needlepoint Armchair **Louis XV**

N° 1011

TAPESTRY « CHINOIS »

H. 41' W. 25.5' D. 25.5

Needlepoint Armchair **Louis XV**

N° 254

TAPESTRY 419

H 17.5. W. 39.5 D. 16

Needlepoint Bench **Louis XIV.**

N° 306

TAPESTRY ASSORTED

H. 7.5' W. 13' D. 9

Needlepoint Footstool **Louis XVI.**

N° 307

TAPESTRY ASSORTED

H. 7.5' W. 16.5 D. 10

Needlepoint Footstool **Louis XVI.**

N° 308

TAPESTRY ASSORTED

Diam. 13.5

Needlepoint Footstool **Louis XVI.**

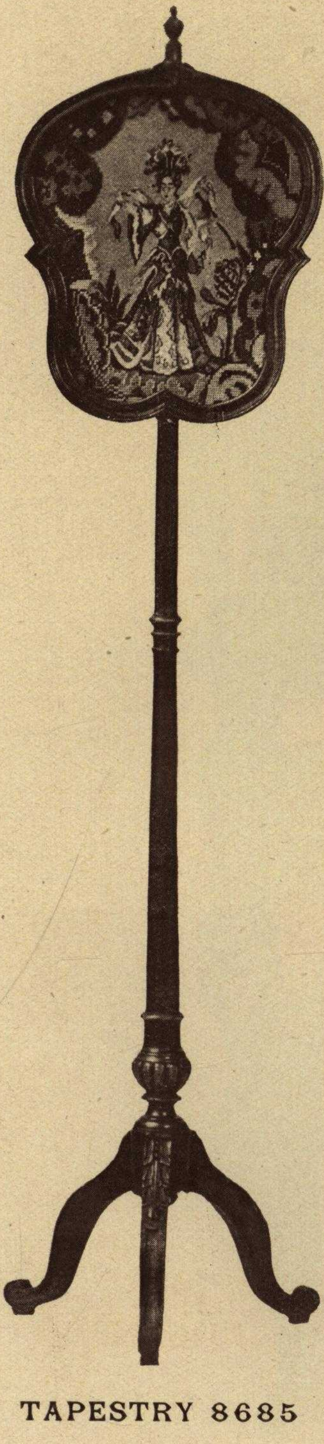

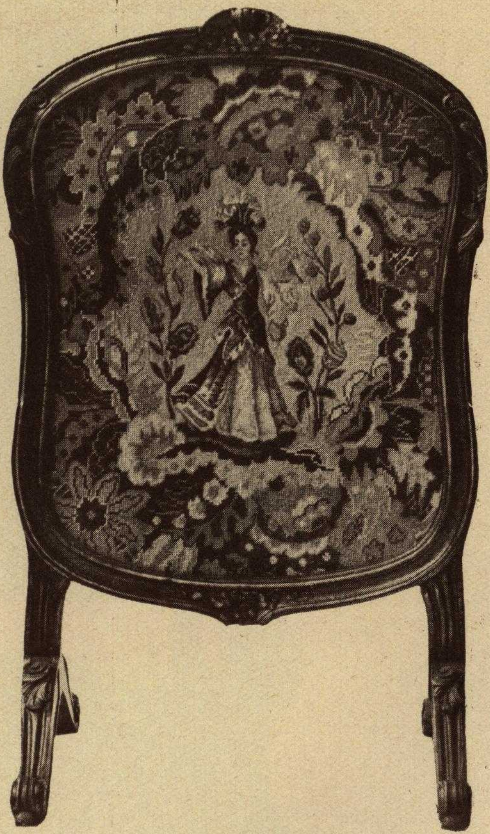

N⁰ 352

TAPESTRY N⁰ 8685

H. 39.5 W. 23.5

Needlepoint Fire Screen **Louis XIV**

TAPESTRY 8685

H. 65'

Louis XIV

Needlepoint Light Screen

Nº 1007

TAPESTRY 1618

H. 46.5' W. 25.5' D. 21.5

Needlepoint Armchair **Henri II**

N° 21

TAPESTRY N° 8909

H. 33.5' W. 36' D. 21.5

Louis XV

Needlepoint Marquise

N° 215

TAPESTRY 1914/8767

H. 17.5' W. 17.5' D. 14'

Needlepoint Stool, **Louis XIV**

N⁰ 144 AUBUSSON WALLTAPESTRY

« Le Départ du Courrier » H 64' W. 90'

N° 142

H. 63' W. 48'

AUBUSSON WALLTAPESTRY

La cueillette des cerises

N° 146

AUBUSSON WALLTAPESTRY

« Amour champêtre » (F. Boucher) H. 59' W. 38'

N° 145
AUBUSSON WALLTAPESTRY
« Les Arcades » H. 99' W. 63'

N° 8004

H. 50'   53' W.

AUBUSSON WALLTAPESTRY

Musée Cinquantenaire.

N⁰ 8501

H. 42' W. 47'

NEEDLEPOINT WALLTAPESTRY

Cluny.

N° 143

AUBUSSON WALLTAPESTRY

« Le Marchand d'Oiseaux »

H. 36' W. 57' Finest weaving.

N° 26

TAPESTRY LOUIS XVI N° 6

H. 37 5' W. 22 5' D. 21

Needlepoint Marquise **Louis XVI**

N° 222

TAPESTRY LOUIS XVI N° 6

H. 17.5' W. 17' D. 14.5'

Needlepoint Stool **Louis XVI**

Nº 401

TAPESTRY Nº 8767

H. 34.5' W. 25.5' D. 20.5'

Needlepoint Armchair **Louis XV**

Nº 405

TAPESTRY 119 VASE

H. 37 5' W. 23.5' D. 20.5'

Needlepoint Armchair **Louis XV**

N° 165

TAPESTRY
« FABLES LA FONTAINE »

H. 40' W. 29.5' D. 24.5

Aubusson Armchair **Louis XIV**

N° 163

TAPESTRY N° 4369

H. 37.5' W. 26' D. 21.5'

Needlepoint Armchair **Louis XIV**

N° 1010

TAPESTRY D. O.

H. 47.5 W. 26 D. 20

Needlepoint Armchair **Henri II**

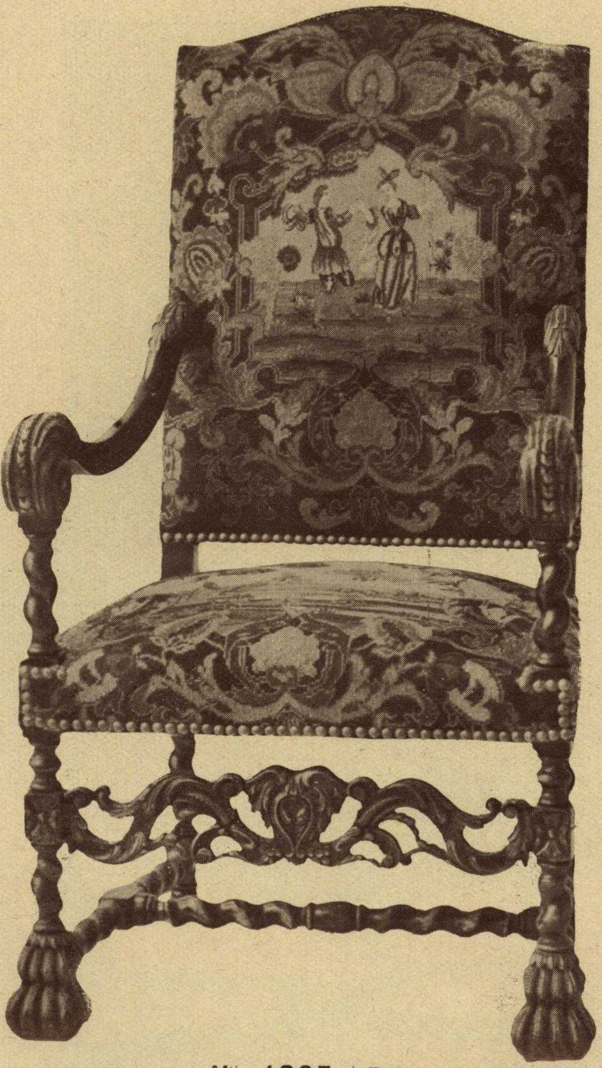

N° 1005 / B

TAPESTRY 8909

H. 47' W. 25.5' D. 21.5

Needlepoint Armchair **Louis XIII**

Armchair n° 115 / furnished with handwoven tapestry "Chrysanthèmes" frs. 3150.-

N° 116

TAPESTRY 8725

H. 49' W. 27.5' D. 24.5'

Needlepoint Armchair **Louis XIV**

Tapestry for cushion
No T. II. brown background.
francs 550.- size : 16' x 23'

N⁰ 404

TAPESTRY 8791/1618

H. 40 5' W. 32' D 25'

Needlepoint Bergère **Louis XV**

No. 1[illegible]
No. 182 furnished with tapestry n: 621
blue background. Price Frs. 3450.-

N0 823

TAPESTRY 8909/8767

H. 45' W. 27' D. 23.5'

Needlepoint Armchair **Louis XIV**

Art at Home

650 · 19 " R

Manufacture de Tapisseries Artistiques

Ameublement de Luxe ✻ Panneaux Muraux.

Fauteuils — Canapés — Marquises — Tabourets — Secrétaires etc., etc.

Reproduction de Tapisseries Anciennes.

Devis sur demande.

= = Phonographe " Vox Humana " = =

E. Van Cauter

24, rue de l'Ecuyer == Bruxelles.

Téléphone n° 138.15

Registre du Commerce n° 34362

Koekelbergh
Bd. Maurice Lemonnier
Pneus pour autos
—

Imprimerie Fr. Buys
44, rue de Cureghem, 44
Bruxelles